

**Joe Lombardo**  
Governor

**Christopher Sewell**  
Director



**David Schmidt**  
Chief Economist

**Media Contact:**  
Valentina Bonaparte  
[detrmedia@detr.nv.gov](mailto:detrmedia@detr.nv.gov)

## COUNTIES AND CITIES PRESS RELEASE

**For Immediate Release**  
**May 28, 2026**

### **DETR Releases Local Area Employment Statistics for April 2026**

According to the Nevada Department of Employment, Training and Rehabilitation's ([DETR](#)) April 2026 economic report, the state's seasonally adjusted unemployment rate was 5.3 percent in April 2026 which was unchanged from March. Seasonally adjusted estimates account for regularly seen economic patterns, with the following estimates not seasonally adjusted.

In the three Metropolitan Statistical Areas (MSA), the unemployment rates were 5.1 percent in the Las Vegas area, 3.9 percent in Reno, and 3.8 percent in the Carson area in April 2026.

In Nevada's counties, the lowest unemployment rate was observed in Humboldt County at 3.1 percent, and Mineral County had the highest rate at 8.6 percent. For a look at the unemployment rate in your county, visit our [Area Profiles Page](#).

For the latest information on the Nevada economy including employment, unemployment, and unemployment insurance check out our monthly [Labor Market Overview](#), or to see the data on your area, take a look at our monthly [Local Area Labor Market Overview](#).

Additional information on unemployment estimates along with a complete breakout of unemployment in counties, cities, and other areas in Nevada can be found by visiting our [Local Area Unemployment Statistics](#) page. Additionally, employment estimates by industry can be found at our [Current Employment Statistics](#) page.

—###—

#### ABOUT THE RESEARCH AND ANALYSIS BUREAU:

The [Research and Analysis Bureau](#) is Nevada's premier source for labor market information. A part of DETR, the Bureau is responsible for creating, analyzing, and reporting Nevada's labor market information, in cooperation with the United States Bureau of Labor Statistics (BLS).

**Joe Lombardo**  
Governor

**Christopher Sewell**  
Director



**David Schmidt**  
Chief Economist

**Media Contact:**  
Valentina Bonaparte  
[detrmedia@detr.nv.gov](mailto:detrmedia@detr.nv.gov)

# Counties and Cities Employment & Unemployment

**April 2026**

Published on May 28, 2026

In April 2026, the seasonally adjusted unemployment rate in Nevada remained steady compared to March 2026 and currently stands at 5.3 percent. Over the same period, the unadjusted unemployment rate decreased by 0.3 pp, from 5.1 percent to 4.8 percent. The seasonally adjusted number of employed individuals in the state went down by 2,603, compared to March 2026.

At the MSA (Metropolitan Statistical Area) level, unemployment rates decreased across all Nevada MSAs compared to March 2026. In the Las Vegas-Henderson-North Las Vegas MSA, the unemployment rate decreased by 0.3 pp, moving from 5.4 percent in March to 5.1 percent in April. The Reno-Sparks MSA unemployment rate decreased by 0.4 pp, changing from 4.3 percent to 3.9 percent. Meanwhile, the Carson City MSA unemployment rate also decreased by 0.4 pp, moving from 4.2 percent in March to 3.8 percent. These figures are not seasonally adjusted.

At the county level, all of Nevada's 17 counties experienced a decrease in unemployment rates compared to March 2026. The counties with the largest decreases were Esmeralda (-2.7 pp), followed by Eureka (-0.8 pp).

Figures for state unemployment estimates come from the Local Area Unemployment Statistics (LAUS) program, a state/federal partnership sponsored by the Bureau of Labor Statistics (BLS-LAUS). This program produces monthly and annual employment, unemployment, and labor force data for census regions, states, counties, metropolitan areas, and many large cities, based on place of residence. For more on LAUS data or for a look at estimates in your area visit our [LAUS Page](#), and for a look that the economic profile of Nevada, the metropolitan areas, or your county visit our [Area Profiles](#) Page.

500 East Third Street, Room 200 • Carson City, NV 89713 • (775) 684-3911 • Fax (775) 684-3908

2800 E. St. Louis Avenue • Las Vegas, Nevada 89104 • (702) 486-7923

[detr.nv.gov](http://detr.nv.gov)

## U.S. & Nevada Local Area Unemployment Statistics

Area	Labor Force	Employed	Unemployed	Unemployment Rate	Labor Force Participation Rate	Employment Population Ratio
<b>US</b>						
U.S.	169,548,000	162,781,000	6,768,000	4.0	61.7	59.2
U.S. SA	169,995,000	162,622,000	7,373,000	4.3	61.8	59.1
<b>State</b>						
Nevada	1,674,975	1,594,138	80,837	4.8	62.7	59.7
Nevada SA	1,697,414	1,608,067	89,347	5.3	63.6	60.2

SA denotes seasonally adjusted data

Seasonally adjusted estimates account for regularly seen seasonal employment patterns such as jobs associated with holiday hiring, holiday and weather seasons, or other jobs with seasonal components. The result of a seasonally adjusted estimate is usually a smoother estimate from which underlying economic trends can be seen. Adjusted estimates are in the summary table above, and in many of the other tables and figures throughout this document.

Nevada’s seasonally adjusted unemployment rate was 5.3 percent in April, which was unchanged from 5.3 percent in March, and was unchanged from 5.3 percent in April 2025. The number of unemployed individuals decreased by 872 from March to a current level of 89,347 people, which increased by 1,833 unemployed people since April 2025. The labor force in Nevada is currently composed of 1,697,414 people, which has decreased by 3,475 people since March, and increased by 37,030 people since April 2025.

United States Unemployment Rate

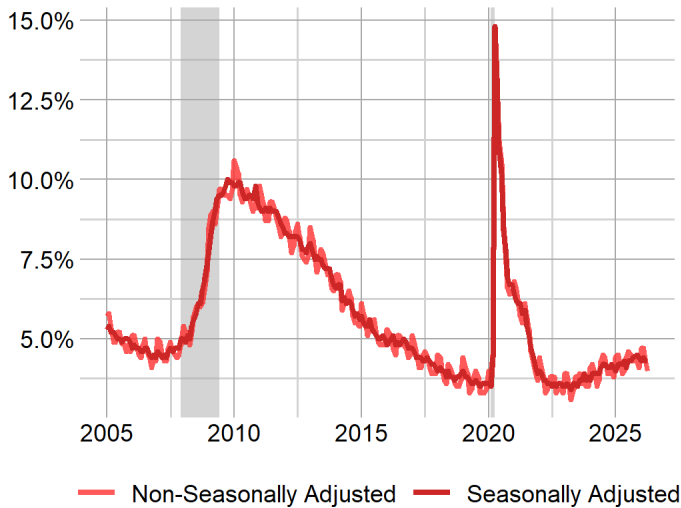

Nevada Unemployment Rate

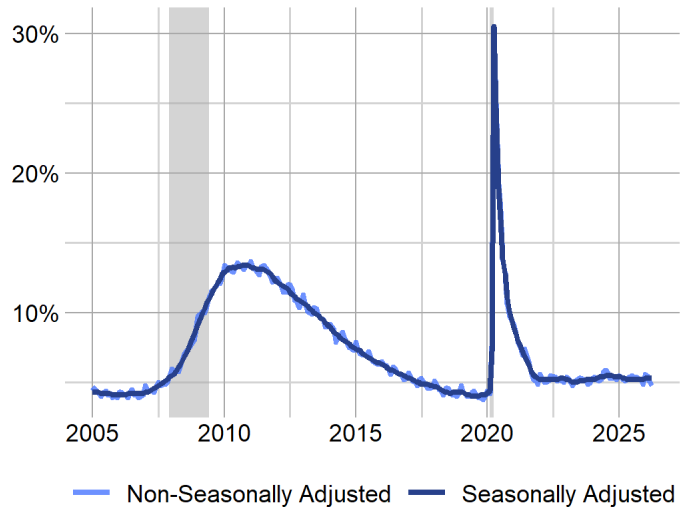

The Las Vegas Metropolitan Statistical Area’s (MSA) unemployment rate was 5.1 percent in April 2026, down from 5.4 percent in March, and down from 5.4 percent in April 2025, not seasonally adjusted. The number of unemployed individuals decreased by 4,599 since March for a current level of 63,534 people, which is 2,567 fewer unemployed people than in April 2025. The labor force in Las Vegas is currently composed of 1,239,991 people, which is 20,443 fewer people than in March, and up 10,638 people since April 2025.

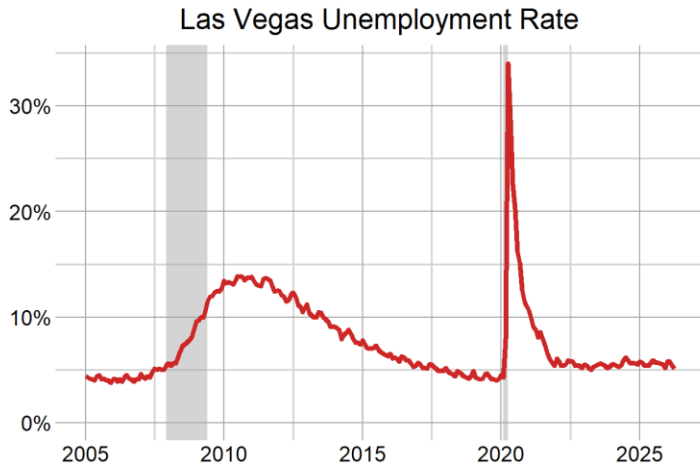

<b>Las Vegas LAUS Summary</b>	
As of April 2026	
<b>Unemployment Rate</b>	
April 2026	5.1
March 2026	5.4
April 2025	5.4
Maximum Rate	34
<b>Unemployed Individuals</b>	
April 2026	63,534
Change Compared to March 2026	-4,599
Change Compared to April 2025	-2,567
Maximum Level	367,872

The Reno MSA’s unemployment rate was 3.9 percent in April 2026, down from 4.3 percent in March, and down from 4.3 percent in April 2025, non-seasonally adjusted. The number of unemployed individuals decreased by 1,414 since March for a current level of 11,877 people, which is 1,191 fewer unemployed people than in April 2025. The labor force in Reno is currently composed of 303,192 people, which is 6,322 fewer people than in March, and up 1,413 people since April 2025.

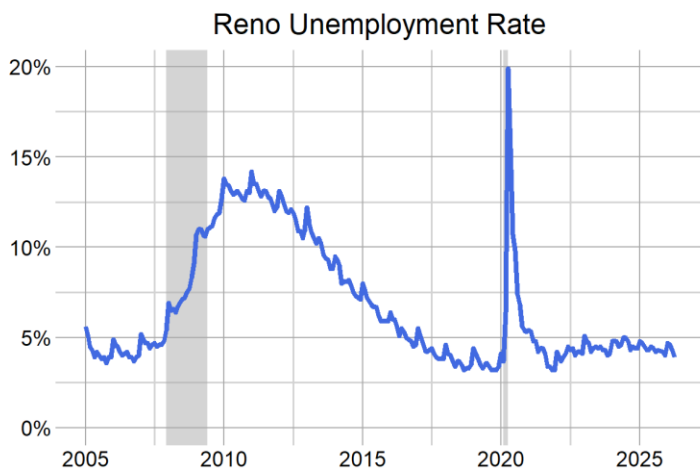

<b>Reno LAUS Summary</b>	
As of April 2026	
<b>Unemployment Rate</b>	
April 2026	3.9
March 2026	4.3
April 2025	4.3
Maximum Rate	19.9
<b>Unemployed Individuals</b>	
April 2026	11,877
Change Compared to March 2026	-1,414
Change Compared to April 2025	-1,191
Maximum Level	52,118

The Carson City MSA’s unemployment rate was 3.8 percent in April, down from 4.2 percent in March, and down from 4.1 percent in April 2025, not seasonally adjusted. The number of unemployed individuals decreased by 137 since March for a current level of 1,139 people, which is 97 fewer unemployed people than in April 2025. The labor force in Carson City is currently composed of 29,608 people, which is 568 fewer people than in March, and is down 250 people since April 2025.



<b>Carson City LAUS Summary</b>	
As of April 2026	
<b>Unemployment Rate</b>	
April 2026	3.8
March 2026	4.2
April 2025	4.1
Maximum Rate	19.5
<b>Unemployed Individuals</b>	
April 2026	1,139
Change Compared to March 2026	-137
Change Compared to April 2025	-97
Maximum Level	5,204

For more on the economy of your county including unemployment, employment, unemployment insurance, wages, and more visit our [Area Profiles Page](#).

Local Area Unemployment Statistics					
Area		Labor Force	Employed	Unemployed	Unemployment Rate
US					
U.S.		169,548,000	162,781,000	6,768,000	4.0
U.S.	SA	169,995,000	162,622,000	7,373,000	4.3
State					
Nevada		1,674,975	1,594,138	80,837	4.8
Nevada	SA	1,697,414	1,608,067	89,347	5.3
Metropolitan Statistical Area					
Carson City, NV Metro Area		29,608	28,469	1,139	3.8
Reno-Sparks, NV Metro Area		303,192	291,315	11,877	3.9
Las Vegas-Henderson-North Las Vegas, NV Metro Area		1,239,991	1,176,457	63,534	5.1
Combined Statistical Area					
Reno-Carson City-Fernley, NV Comb. Statistical Area		368,596	354,112	14,484	3.9
Las Vegas-Henderson, NV-AZ Comb. Statistical Area		1,259,068	1,194,389	64,679	5.1
Micropolitan Statistical Area					
Winnemucca, NV Micropolitan Statistical Area		8,320	8,061	259	3.1
Elko, NV Micropolitan Statistical Area		27,970	27,041	929	3.3
Gardnerville Ranchos, NV-CA Micropolitan Statistical Area		24,891	23,876	1,015	4.1
Fallon, NV Micropolitan Statistical Area		10,905	10,452	453	4.2
Pahrump, NV Micropolitan Statistical Area		19,077	17,932	1,145	6.0
County					
Humboldt County		8,320	8,061	259	3.1
Elko County		27,309	26,410	899	3.3
Pershing County		2,353	2,269	84	3.6
Carson City		29,608	28,469	1,139	3.8
Lander County		2,447	2,351	96	3.9
Washoe County		271,267	260,784	10,483	3.9
Douglas County		24,343	23,366	977	4.0
Churchill County		10,905	10,452	453	4.2
Lyon County		30,210	28,910	1,300	4.3
Esmeralda County		270	258	12	4.4
Lincoln County		1,723	1,647	76	4.4
White Pine County		3,717	3,553	164	4.4
Eureka County		661	631	30	4.5
Clark County		1,239,991	1,176,457	63,534	5.1
Storey County		1,715	1,621	94	5.5
Nye County		19,077	17,932	1,145	6.0
Mineral County		1,060	969	91	8.6
City					
Elko City*		11,012	10,649	363	3.3
Carson City		29,608	28,469	1,139	3.8
Reno		155,443	149,533	5,910	3.8
Sparks		60,204	57,929	2,275	3.8
Fernley City		13,309	12,779	530	4.0
Mesquite*		8,308	7,938	370	4.5
Boulder City*		6,442	6,138	304	4.7
Henderson		176,556	167,747	8,809	5.0
Las Vegas		345,282	327,472	17,810	5.2
North Las Vegas		147,295	139,264	8,031	5.5

\*State Specific Areas, not endorsed or published by the BLS

SA denotes seasonally adjusted data

The cities of Boulder City, Elko, and Mesquite are state specific areas. These estimates are not endorsed or published by the BLS.

## Unemployment Insurance Benefits

In April 2026, 10,962 initial claims for unemployment insurance were filed in Nevada, representing an increase of 183 claims, or 1.7 percent, from March 2026 when there were 10,779 claims. However, this is a decrease of 808 claims, or -6.9 percent, from April 2025 when there were 11,770 initial claims.

### April 2026 Unemployment Insurance Activity

Measure	April 2026	April 2025	% change	March 2026	% change	12 month average
Initial Claims	10,962	11,770	-6.9%	10,779	1.7%	11,815
Weeks Claimed	103,633	96,786	7.1%	128,251	-19.2%	113,912
Weeks Compensated	87,522	88,851	-1.5%	108,995	-19.7%	98,180
Amount Compensated	\$41,860,485	\$40,663,279	2.9%	\$52,194,436	-19.8%	\$46,452,495
Weeks Compensated Total Unemployment	77,389	78,584	-1.5%	96,455	-19.8%	87,294
Amount Compensated Total Unemployment	\$39,055,042	\$37,929,607	3.0%	\$48,663,974	-19.7%	\$43,401,493
First Payments	5,478	5,374	1.9%	6,251	-12.4%	6,210
Final Payments (Exhaustions)	2,626	2,342	12.1%	2,871	-8.5%	2,505
Average Weekly Benefit	\$504.66	\$482.66	4.6%	\$504.53	0.0%	\$496.79
Average Duration (in weeks)	14.06	14.82	-5.1%	14.09	-0.3%	14.41
Exhaustion Rate	42.37%	42.09%	0.7%	42.42%	-0.1%	41.98%

Source: ETA 5159

#### Initial Claims by County

weekly claim totals since January 2023

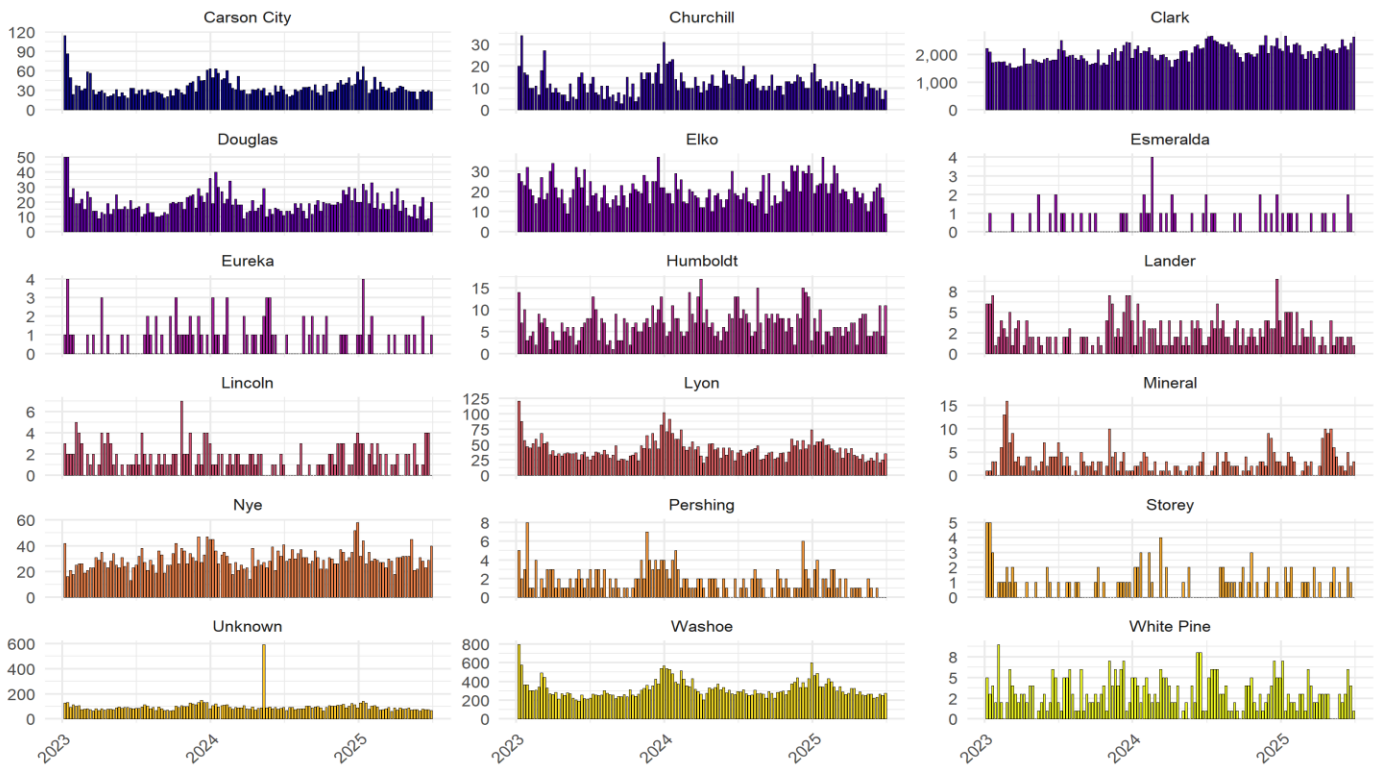

Source: DETR Internal Reporting

500 East Third Street, Room 200 • Carson City, NV 89713 • (775) 684-3911 • Fax (775) 684-3908

2800 E. St. Louis Avenue • Las Vegas, Nevada 89104 • (702) 486-7923

[detr.nv.gov](http://detr.nv.gov)

Continued Claims by County  
 weekly claim totals since January 2023

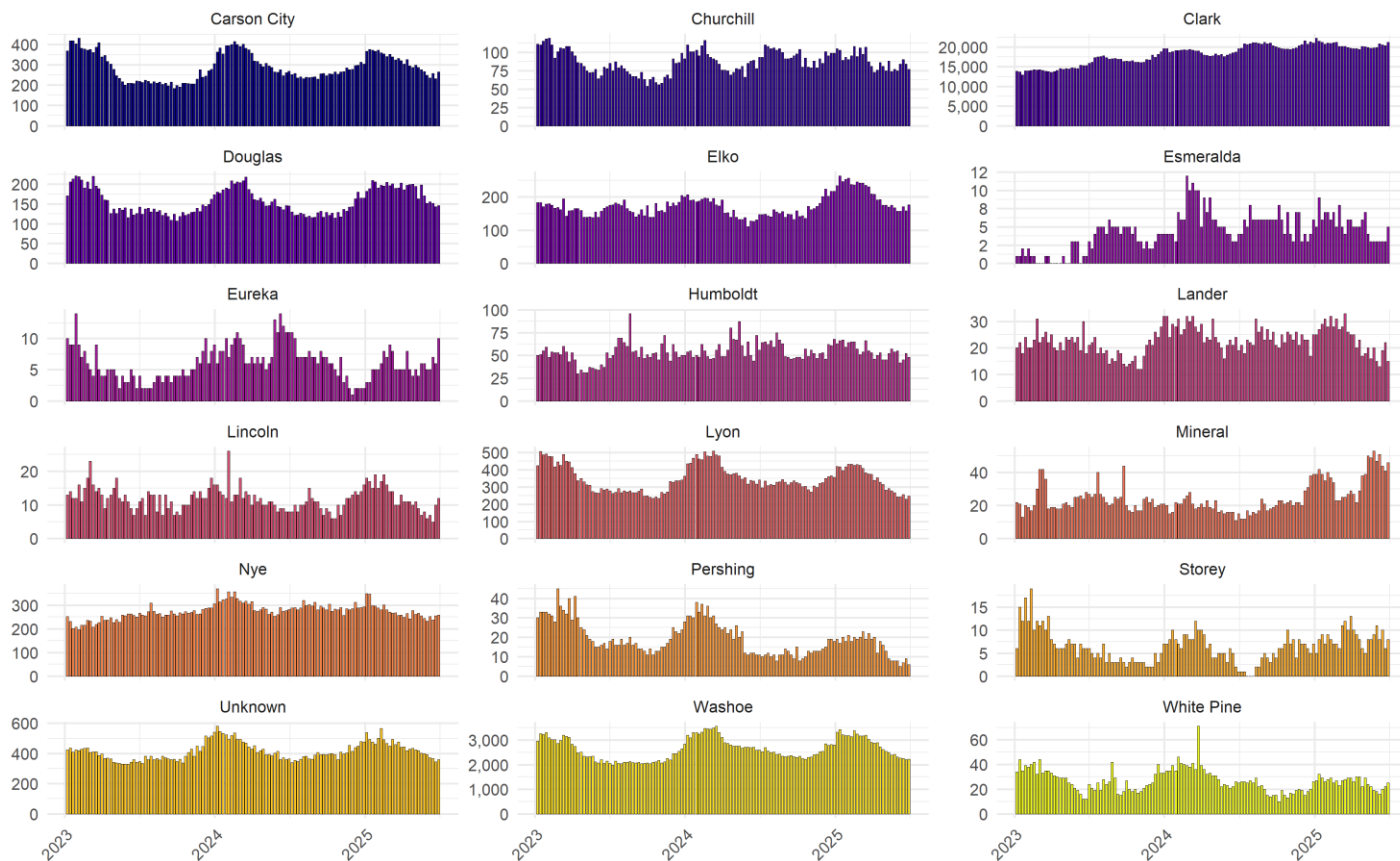

Source: DETR Internal Reporting  
 Figure 11

## Unemployment Rate Summary LAUS

Area	April 2026	March 2026	Apr - Mar	April 2025	Yearly Change
<b>US</b>					
U.S.	4.0	4.3	-0.3	3.9	0.1
U.S. SA	4.3	4.3	0.0	4.2	0.1
<b>State</b>					
Nevada	4.8	5.1	-0.3	5.1	-0.3
Nevada SA	5.3	5.3	0.0	5.3	0.0
<b>Metropolitan Statistical Area</b>					
Carson City, NV Metro Area	3.8	4.2	-0.4	4.1	-0.3
Reno-Sparks, NV Metro Area	3.9	4.3	-0.4	4.3	-0.4
Las Vegas-Henderson-North Las Vegas, NV Metro Area	5.1	5.4	-0.3	5.4	-0.3
<b>Combined Statistical Area</b>					
Reno-Carson City-Fernley, NV Comb. Statistical Area	3.9	4.3	-0.4	4.3	-0.4
Las Vegas-Henderson, NV-AZ Comb. Statistical Area	5.1	5.4	-0.3	5.4	-0.3
<b>Micropolitan Statistical Area</b>					
Winnemucca, NV Micropolitan Statistical Area	3.1	3.5	-0.4	3.7	-0.6
Elko, NV Micropolitan Statistical Area	3.3	3.8	-0.5	3.7	-0.4
Gardnerville Ranchos, NV-CA Micropolitan Statistical Area	4.1	4.4	-0.3	4.5	-0.4
Fallon, NV Micropolitan Statistical Area	4.2	4.5	-0.3	4.4	-0.2
Pahrump, NV Micropolitan Statistical Area	6.0	6.3	-0.3	6.6	-0.6
<b>County</b>					
Humboldt County	3.1	3.5	-0.4	3.7	-0.6
Elko County	3.3	3.7	-0.4	3.6	-0.3
Pershing County	3.6	4.2	-0.6	4.5	-0.9
Carson City	3.8	4.2	-0.4	4.1	-0.3
Lander County	3.9	4.6	-0.7	4.6	-0.7
Washoe County	3.9	4.2	-0.3	4.3	-0.4
Douglas County	4.0	4.3	-0.3	4.5	-0.5
Churchill County	4.2	4.5	-0.3	4.4	-0.2
Lyon County	4.3	4.6	-0.3	4.9	-0.6
Esmeralda County	4.4	7.1	-2.7	9.1	-4.7
Lincoln County	4.4	5.0	-0.6	4.9	-0.5
White Pine County	4.4	4.6	-0.2	4.1	0.3
Eureka County	4.5	5.3	-0.8	5.6	-1.1
Clark County	5.1	5.4	-0.3	5.4	-0.3
Storey County	5.5	6.0	-0.5	5.9	-0.4
Nye County	6.0	6.3	-0.3	6.6	-0.6
Mineral County	8.6	9.2	-0.6	9.6	-1.0
<b>City</b>					
Elko City*	3.3	3.6	-0.3	3.5	-0.2
Carson City	3.8	4.2	-0.4	4.1	-0.3
Reno	3.8	4.2	-0.4	4.2	-0.4
Sparks	3.8	4.1	-0.3	4.1	-0.3
Fernley City	4.0	4.1	-0.1	4.5	-0.5
Mesquite*	4.5	4.6	-0.1	4.8	-0.3
Boulder City*	4.7	5.1	-0.4	5.6	-0.9
Henderson	5.0	5.2	-0.2	5.2	-0.2
Las Vegas	5.2	5.5	-0.3	5.5	-0.3
North Las Vegas	5.5	5.8	-0.3	5.6	-0.1

\* State Specific Areas, not endorsed or published by the BLS  
SA denotes seasonally adjusted data

## Labor Force Levels Summary LAUS

Area	April 2026	March 2026	Apr - Mar	April 2025	Yearly Change
<b>US</b>					
U.S.	169,548,000	170,102,000	-554,000	170,650,000	-1,102,000
U.S. SA	169,995,000	170,087,000	-92,000	171,054,000	-1,059,000
<b>State</b>					
Nevada	1,674,975	1,703,913	-28,938	1,662,215	12,760
Nevada SA	1,697,414	1,700,889	-3,475	1,660,384	37,030
<b>Metropolitan Statistical Area</b>					
Carson City, NV Metro Area	29,608	30,176	-568	29,858	-250
Las Vegas-Henderson-North Las Vegas, NV Metro Area	1,239,991	1,260,434	-20,443	1,229,353	10,638
Reno-Sparks, NV Metro Area	303,192	309,514	-6,322	301,779	1,413
<b>Combined Statistical Area</b>					
Las Vegas-Henderson, NV-AZ Comb. Statistical Area	1,259,068	1,279,801	-20,733	1,248,276	10,792
Reno-Carson City-Fernley, NV Comb. Statistical Area	368,596	376,168	-7,572	366,677	1,919
<b>Micropolitan Statistical Area</b>					
Elko, NV Micropolitan Statistical Area	27,970	28,289	-319	28,307	-337
Fallon, NV Micropolitan Statistical Area	10,905	11,085	-180	10,730	175
Gardnerville Ranchos, NV-CA Micropolitan Statistical Area	24,891	25,393	-502	24,310	581
Pahrump, NV Micropolitan Statistical Area	19,077	19,367	-290	18,923	154
Winnemucca, NV Micropolitan Statistical Area	8,320	8,451	-131	8,090	230
<b>County</b>					
Churchill County	10,905	11,085	-180	10,730	175
Clark County	1,239,991	1,260,434	-20,443	1,229,353	10,638
Douglas County	24,343	24,806	-463	23,785	558
Elko County	27,309	27,616	-307	27,661	-352
Esmeralda County	270	282	-12	265	5
Eureka County	661	673	-12	646	15
Humboldt County	8,320	8,451	-131	8,090	230
Lander County	2,447	2,507	-60	2,448	-1
Lincoln County	1,723	1,754	-31	1,675	48
Lyon County	30,210	30,808	-598	30,059	151
Mineral County	1,060	1,093	-33	1,059	1
Nye County	19,077	19,367	-290	18,923	154
Pershing County	2,353	2,399	-46	2,261	92
Storey County	1,715	1,753	-38	1,707	8
Washoe County	271,267	276,953	-5,686	270,013	1,254
White Pine County	3,717	3,759	-42	3,682	35
Carson City	29,608	30,176	-568	29,858	-250
<b>City</b>					
Fernley City	13,309	13,548	-239	13,232	77
Boulder City*	6,442	6,555	-113	6,429	13
Carson City	29,608	30,176	-568	29,858	-250
Elko City*	11,012	11,122	-110	11,135	-123
Henderson	176,556	179,281	-2,725	174,887	1,669
Las Vegas	345,282	351,046	-5,764	342,534	2,748
Mesquite*	8,308	8,435	-127	8,241	67
North Las Vegas	147,295	149,889	-2,594	145,901	1,394
Reno	155,443	158,662	-3,219	154,678	765
Sparks	60,204	61,446	-1,242	59,911	293

\* State Specific Areas, not endorsed or published by the BLS  
SA denotes seasonally adjusted data

500 East Third Street, Room 200 • Carson City, NV 89713 • (775) 684-3911 • Fax (775) 684-3908

2800 E. St. Louis Avenue • Las Vegas, Nevada 89104 • (702) 486-7923

detr.nv.gov

## Employed Individuals Levels Summary LAUS

Area	April 2026	March 2026	Apr - Mar	April 2025	Yearly Change
<b>US</b>					
U.S.	162,781,000	162,764,000	17,000	164,069,000	-1,288,000
U.S. SA	162,622,000	162,848,000	-226,000	163,898,000	-1,276,000
<b>State</b>					
Nevada	1,594,138	1,616,459	-22,321	1,577,113	17,025
Nevada SA	1,608,067	1,610,670	-2,603	1,572,870	35,197
<b>Metropolitan Statistical Area</b>					
Carson City, NV Metro Area	28,469	28,900	-431	28,622	-153
Las Vegas-Henderson-North Las Vegas, NV Metro Area	1,176,457	1,192,301	-15,844	1,163,252	13,205
Reno-Sparks, NV Metro Area	291,315	296,223	-4,908	288,711	2,604
<b>Combined Statistical Area</b>					
Las Vegas-Henderson, NV-AZ Comb. Statistical Area	1,194,389	1,210,441	-16,052	1,180,930	13,459
Reno-Carson City-Fernley, NV Comb. Statistical Area	354,112	359,996	-5,884	350,804	3,308
<b>Micropolitan Statistical Area</b>					
Elko, NV Micropolitan Statistical Area	27,041	27,223	-182	27,265	-224
Fallon, NV Micropolitan Statistical Area	10,452	10,586	-134	10,261	191
Gardnerville Ranchos, NV-CA Micropolitan Statistical Area	23,876	24,287	-411	23,210	666
Pahrump, NV Micropolitan Statistical Area	17,932	18,140	-208	17,678	254
Winnemucca, NV Micropolitan Statistical Area	8,061	8,152	-91	7,791	270
<b>County</b>					
Churchill County	10,452	10,586	-134	10,261	191
Clark County	1,176,457	1,192,301	-15,844	1,163,252	13,205
Douglas County	23,366	23,740	-374	22,717	649
Elko County	26,410	26,586	-176	26,655	-245
Esmeralda County	258	262	-4	241	17
Eureka County	631	637	-6	610	21
Humboldt County	8,061	8,152	-91	7,791	270
Lander County	2,351	2,392	-41	2,335	16
Lincoln County	1,647	1,666	-19	1,593	54
Lyon County	28,910	29,378	-468	28,590	320
Mineral County	969	992	-23	957	12
Nye County	17,932	18,140	-208	17,678	254
Pershing County	2,269	2,298	-29	2,160	109
Storey County	1,621	1,647	-26	1,606	15
Washoe County	260,784	265,198	-4,414	258,515	2,269
White Pine County	3,553	3,585	-32	3,531	22
Carson City	28,469	28,900	-431	28,622	-153
<b>City</b>					
Fernley City	12,779	12,986	-207	12,637	142
Boulder City*	6,138	6,220	-82	6,069	69
Carson City	28,469	28,900	-431	28,622	-153
Elko City*	10,649	10,720	-71	10,748	-99
Henderson	167,747	170,006	-2,259	165,864	1,883
Las Vegas	327,472	331,882	-4,410	323,796	3,676
Mesquite*	7,938	8,045	-107	7,849	89
North Las Vegas	139,264	141,139	-1,875	137,701	1,563
Reno	149,533	152,064	-2,531	148,232	1,301
Sparks	57,929	58,910	-981	57,425	504

\* State Specific Areas, not endorsed or published by the BLS  
SA denotes seasonally adjusted data

500 East Third Street, Room 200 • Carson City, NV 89713 • (775) 684-3911 • Fax (775) 684-3908

2800 E. St. Louis Avenue • Las Vegas, Nevada 89104 • (702) 486-7923

detr.nv.gov

## Unemployed Individuals Levels Summary LAUS

Area	April 2026	March 2026	Apr - Mar	April 2025	Yearly Change
<b>US</b>					
U.S.	6,768,000	7,337,000	-569,000	6,582,000	186,000
U.S. SA	7,373,000	7,239,000	134,000	7,155,000	218,000
<b>State</b>					
Nevada	80,837	87,454	-6,617	85,102	-4,265
Nevada SA	89,347	90,219	-872	87,514	1,833
<b>Metropolitan Statistical Area</b>					
Carson City, NV Metro Area	1,139	1,276	-137	1,236	-97
Las Vegas-Henderson-North Las Vegas, NV Metro Area	63,534	68,133	-4,599	66,101	-2,567
Reno-Sparks, NV Metro Area	11,877	13,291	-1,414	13,068	-1,191
<b>Combined Statistical Area</b>					
Las Vegas-Henderson, NV-AZ Comb. Statistical Area	64,679	69,360	-4,681	67,346	-2,667
Reno-Carson City-Fernley, NV Comb. Statistical Area	14,484	16,172	-1,688	15,873	-1,389
<b>Micropolitan Statistical Area</b>					
Elko, NV Micropolitan Statistical Area	929	1,066	-137	1,042	-113
Fallon, NV Micropolitan Statistical Area	453	499	-46	469	-16
Gardnerville Ranchos, NV-CA Micropolitan Statistical Area	1,015	1,106	-91	1,100	-85
Pahrump, NV Micropolitan Statistical Area	1,145	1,227	-82	1,245	-100
Winnemucca, NV Micropolitan Statistical Area	259	299	-40	299	-40
<b>County</b>					
Churchill County	453	499	-46	469	-16
Clark County	63,534	68,133	-4,599	66,101	-2,567
Douglas County	977	1,066	-89	1,068	-91
Elko County	899	1,030	-131	1,006	-107
Esmeralda County	12	20	-8	24	-12
Eureka County	30	36	-6	36	-6
Humboldt County	259	299	-40	299	-40
Lander County	96	115	-19	113	-17
Lincoln County	76	88	-12	82	-6
Lyon County	1,300	1,430	-130	1,469	-169
Mineral County	91	101	-10	102	-11
Nye County	1,145	1,227	-82	1,245	-100
Pershing County	84	101	-17	101	-17
Storey County	94	106	-12	101	-7
Washoe County	10,483	11,755	-1,272	11,498	-1,015
White Pine County	164	174	-10	151	13
Carson City	1,139	1,276	-137	1,236	-97
<b>City</b>					
Fernley City	530	562	-32	595	-65
Boulder City*	304	335	-31	360	-56
Carson City	1,139	1,276	-137	1,236	-97
Elko City*	363	402	-39	387	-24
Henderson	8,809	9,275	-466	9,023	-214
Las Vegas	17,810	19,164	-1,354	18,738	-928
Mesquite*	370	390	-20	392	-22
North Las Vegas	8,031	8,750	-719	8,200	-169
Reno	5,910	6,598	-688	6,446	-536
Sparks	2,275	2,536	-261	2,486	-211

\* State Specific Areas, not endorsed or published by the BLS  
SA denotes seasonally adjusted data

500 East Third Street, Room 200 • Carson City, NV 89713 • (775) 684-3911 • Fax (775) 684-3908

2800 E. St. Louis Avenue • Las Vegas, Nevada 89104 • (702) 486-7923

detr.nv.gov

## End Notes

Prepared by the Research and Analysis Bureau with contributions from: Bhraman Gulati, Antonio Solorio, Marianne Kattenhorn, Dionny McDonnell, James Bathgate, Dave Schmidt, Andrew Stencel, and Tim Wilcox.

Special thanks to all the R and RStudio developers that built the packages to make this possible. Packages used in this report include tidyverse, DBI, tidyquant, data.table, scales, gt, kableExtra, ggthemes, cowplot, gridExtra, RcppRoll, viridis, fiftystater, ggforce, knitr, flexdashboard, lubridate, plotly, patchwork, reshape2.

This workforce product was funded by the Workforce Information Grant awarded by the U.S. Department of Labor's Employment and Training Administration. The product was created by the recipient and does not necessarily reflect the official position of the U.S. Department of Labor. The U.S. Department of Labor makes no guarantees, warranties, or assurances of any kind, express or implied, with respect to such information, including any information on linked sites and including, but not limited to, accuracy of the information or its completeness, timeliness, usefulness, adequacy, continued availability, or ownership. This product is copyrighted by the institution that created it. Internal use by an organization and/or personal use by an individual for non-commercial purposes is permissible. All other uses require the prior authorization of the copyright owner.